MAISON COMMONWEALTH

LIFE IN BEAUTY

THE RESIDENCES AT MAISON COMMONWEALTH

A Chevron Partners Development

In association with Gibson Sotheby's International Reality

CONTENTS

05 FEATURES
09 RENDERINGS
11 Lobby

Penthouse Residence
15 Introduction
18 Modern Level Sun Room
22 Modern Level Master Bedroom
26 Modern Level Master Bath
28 Modern Level Front Terrace
30 Classic Level Living Room

Penthouse Classic Level, Residence II & III
32 Living Room
36 Kitchen
38 Media Room/Den

Residence II & III
40 Master Bedroom
42 Master Bathroom

Residence IA
44 Living Room
46 Dining Room
48 Kitchen
50 Master Bedroom
52 Secondary Bedroom

Residence IB
54 Living Room
56 Dining & Kitchen
58 Powder Room
60 Garage
63 FLOORPLANS
64 Penthouse Residence
68 Residence II
70 Residence III
72 Residence IA
74 Residence IB
76 Garden Level Apartments
79 LOCATION
87 TEAM

MAISON COMMONWEALTH INVESTS IN QUALITY & REFINEMENT

FEATURES

A Maison property is about the interior refinement and quality construction of a timeless home that is expressed through the careful selection of all details throughout the Residence. Two brownstones have been combined for a breathtaking sense of expansiveness and grandeur, featuring refined artisan crafted finishes, Maison Commonwealth is the only luxury development that incorporates all elements of luxury living, cohesively brought together by the professionals with the track record of successful luxury design.

A true boutique development, Maison Commonwealth offers early purchasers limited customization options during the construction process and assistance in option selection through our partner, Adige Design.

Maison Commonwealth offers a full time concierge to service only five Residences. Our concierges provide service by professionals that have the time to attend to Resident needs in addition to impeccable maintenance and service.

Please review these features in conjunction with our Finishes Book, detailing finishes included in each Residence. With exclusively sourced products, parking and concierge service for only five Residences, and finish levels that rival the finest custom homes, you will find that Maison Commonwealth is simply in a class by itself.

**DISCLAIMER: All features are projected prior to unit construction and are therefore subject to variation or substitution of any kind at any time without notice at the sole discretion of the Developer. Such features may not be construed as an offer by the Developer, Commonwealth Avenue Partners LLC, Gibson Sotheby's International Realty LLC, or any agent of any of the foregoing. For a complete and final presentation of the features, reference should only be made to the documents provided with the Purchase and Sale Agreement and other documents required to be provided by a Developer to a Condominium Purchaser pursuant to Massachusetts law.*

PROPERTY FEATURES

Building

A grand, rare, double-wide brownstone, with nearly 48 feet of continuous frontage on Commonwealth Avenue.

Beautifully appointed lobby designed by Chevron Partners with custom-made Parisian inspired wrought iron elevator.

Illustrious 4,181 square foot two-level Penthouse unit features a newly constructed 1,503 square foot modern upper level addition, appointed with front and rear motorized glass walls that blur the boundary to 970 square feet of private front and rear outdoor space.

Floor-through units offer 2,754 square feet of single-level living. Duplex units offer two-level living, each with approximately 450 square feet of private outdoor space.

Beautifully restored historic building façade.

Elegant common grounds hardscaping and landscaping.

Media Room located adjacent to formal Living Room.

Laundry Room with washing sink and folding space.

Aesthetic

Select customization options for early purchasers prior to a cut-off date, including selection of flooring colors, kitchen cabinetry colors, vanity colors, mantle designs and more. See Finishes Book for details.

Expansive formal living, dining, and entertaining spaces with views onto Commonwealth Avenue with ceiling heights up to 12′-0″, furnished with imported French oak chevron flooring, a hand-carved Italian marble mantle and gas fireplace, and cast plaster moldings with corner cartouches.

Massive chef's Kitchen that opens to the living area, with Italian cabinetry, hand-selected Statuario Carrara marble countertops, and all Wolf, Subzero and Miele appliances.

Standard Wolfe 48 inch double oven with infrared charbroiler & 1100 CFM professional concealed vent hood for indoor grilling.

Expansive Master Suite with imported French oak wood flooring, 3-sided glass fireplace, walk-in closet and dressing area with an imported Italian closet system, and en suite bathroom.

Master Bathroom is appointed with floor-to-ceiling, hand selected large format Carrara marble, an elegant bathtub, heated floors, a separate toilet room, imported Italian double vanity, and attentively selected contemporary fixtures and finishes.

Technology

Lutron Homeworks Lighting Control, with elegant keypads and smart dimmers throughout, with option to control via smartphone.

Lighting Fixtures: Designer lighting specifications with smooth dimming capabilities.

Pre-wired for Lutron wired shading system.

Pre-wired video and audio locations with base core network package included within units (devices not included).

Dedicated closet space for audio visual equipment, with cooling provided.

Siedle intercom systems connected to all building entry points.

Thermal Comfort

The heating and cooling system was designed with care and elegance in mind most often overlooked in even high-end developments. Heating is controlled to offer sequenced delivery; the first stage activates perimeter in-wall hydronic radiators concealed behind custom decorative iron grilles, and the second stage activates forced air, resulting in a virtually silent, low velocity air distribution.

Ambient heat is provided in bathrooms by radiant flooring.

Supplemental heat is provided by gas fireplaces in Living Room and Master Bedroom Suite.

Cooling is provided via roof mounted heat pumps and low velocity air handlers.

New energy efficient historical windows

Climate controlled by Wifi-enabled, programmable thermostats located in discrete locations with button-style remote sensors distributed throughout the Residence.

Amenities

Underground parking with electric charging stations and turntable, accessible by a heated driveway ramp.

Property concierge

Dedicated dry cleaning, package, grocery, trash, and other pick-up/drop-off services from secure in-unit concierge storage location for all units.

Additional secure resident storage units in Garage.

Unit maintenance scheduling including marble polishing, and appliance & HVAC maintenance.

PRESERVED HISTORICAL ELEGANCES CAREFULLY LAYERED WITH MODERN DESIGN

RENDERINGS

Maison Commonwealth's design is intended to create an impression of honored and preserved historical elegances carefully layered with modern design that is so uniquely appropriate to Boston and the hallmark of the Maison Brand. Cast plaster moldings with custom corner cartouches that meet sleek modern finishes, hand-carved marble mantels that meet modern Italian cabinetry and the most state-of-the-art appliances, imported French oak chevron flooring, Italian closets, and floor-to-ceiling imported Carrara marble Master Bathrooms. Maison Commonwealth combines the timeless elegance of Boston with the forefront of modern design and convenience.

Please view the renderings in conjunction with our Maison Vernon Photo Book, showing side-by-side comparison of pre-construction renderings and finished photos of our previous Maison project.

**DISCLAIMER: The artist renderings, fixtures, finishes, appliances, interior decorations, specifications, terms, conditions and statements contained herein are examples for illustrative purposes only and shall not be construed as representation of any offering and shall not create a contractual relationship of any kind as to the content contained therein. The Developer reserves the right to modify, revise or withdraw any or all of each of the foregoing in its sole discretion and without prior notice. Renderings contained herein may contain illustrations of optional finishes that are not included in the finish package to be delivered with the Unit. For actual items included in the Residences, consult only the documents provided with the Purchase and Sale Agreement and such other documents required to be provided by a Developer to a Condominium Purchaser pursuant to Massachusetts law.*

A Maison property inspires us to look into our past while envisioning our future; to create a dialogue of beauty that preserves tradition and defines modernity. A dialogue that expresses one's individuality through a layered display of elegances. Maison Commonwealth simultaneously embodies the essence of Back Bay in its grandeur of yesterday while intimately tied to the modernity of today and tomorrow. The result is the five most exclusive residences of our city that form the expression of Bostonian refinement.

MARCEL SAFAR
Managing Partner / Chevron Partners

The design of Maison Commonwealth is aimed at supporting a lifestyle of elegance coupled with the conveniences of modern urban living. The heart of each residence is its expansive living spaces, an ethereal space for daily living and human connection through gatherings. We travel the world to select the finest materials and seek out the most talented craftsmen to integrate both modern and heritage techniques, resulting in the tangible presence of the people who craft our interiors.

CHERYL BRATSOS
Design Director / Chevron Partners

LOBBY

THE PENTHOUSE

at Maison Commonwealth

Maison Commonwealth's Penthouse is a lifetime opportunity to acquire a one-of-a-kind home, designed and built by the brand that is the market reference for modern luxury in Boston. Spanning two combined brownstones, with front and rear large format remote motorized sliding glass wall systems that open onto roof terraces, the Penthouse is the only Back Bay Residence able to express both the essence of Bostonian architectural elegance and spectacular modernism. With nearly 4,200 square feet or more of living space on only two levels and direct underground parking while being steps from the heart of Newbury Street and the entrance to the Prudential Center Shops, the Penthouse represents an asset of generational scarcity and timeless value.

THE PENTHOUSE

at Maison Commonwealth

Maison Commonwealth's Penthouse is a lifetime opportunity to acquire a one-of-a-kind home, designed and built by the brand that is the market reference for modern luxury in Boston. Spanning two combined brownstones, with front and rear large format remote motorized sliding glass wall systems that open onto roof terraces, the Penthouse is the only Back Bay Residence able to express both the essence of Bostonian architectural elegance and spectacular modernism. With nearly 4,200 square feet or more of living space on only two levels and direct underground parking while being steps from the heart of Newbury Street and the entrance to the Prudential Center Shops, the Penthouse represents an asset of generational scarcity and timeless value.

Penthouse Modern Level with 22-foot-wide motorized sliding glass system with only 3 glass panels, wall-to-wall skylight, gas fireplace with modern marble mantel, and tiled flooring.

Penthouse Modern Level with front and rear motorized sliding glass system, wall-to-wall skylight, kitchenette & bar, glass stair railing and custom wood wall paneling.

Master Bedroom with imported French oak wood flooring and access to front terrace.

Master Bedroom with modern fireplace nearly 5-feet-wide, walk-in closet and dressing area.

Master Bath with floor-to-ceiling large format 24 inch x 24 inch imported Carrara marble slabs with skylight.

PENTHOUSE RESIDENCE | MODERN LEVEL
FRONT TERRACE

Modern Level rooftop garden with integrated fire feature and tile pavers.
Please note: plantings to be by the owner.

Penthouse Classic Level with custom wood paneled walls and integrated entry doors. Limited customizable Media Room/Den, French oak chevron flooring, hand-carved Italian marble mantel and cast plaster moldings .

PENTHOUSE + RESIDENCE II & III
LIVING ROOM

Expansive, 46-foot-wide open living and dining concept over two brownstones on Commonwealth Avenue with French oak chevron flooring, hand-carved Italian marble fireplace mantel, cast plaster crown moldings and custom decorative iron heating vents.

Massive open chef's Kitchen with imported Italian cabinetry, Statuario Carrara marble countertops, and all Wolf, Subzero and Miele appliances. See appliance specifications in Finishes Book for more details.

PENTHOUSE + RESIDENCE II & III

MEDIA ROOM/DEN

Custom wood paneled walls with integrated entry doors, LED cove ceiling lighting, and a customizable Media Room/Den with a glass and steel sliding door system. See Finishes Book for more details.

Expansive Master Suite with en suite bath, walk-in closet and dressing area, plaster crown molding, 3-sided glass fireplace and custom decorative iron heating vents.

RESIDENCE II & III
MASTER BATH

Master Bath with floor-to-ceiling large format 24 inch x 24 inch imported Carrara marble slabs.

RESIDENCE IA
LIVING ROOM

Parlor Level with approximately 12 foot ceilings facing Commonwealth Avenue, cast plaster crown molding, hand-carved Italian marble fireplace mantel, French oak chevron flooring and custom decorative iron heating vents.

IA Kitchen with imported Italian cabinetry, 48 inch Wolf double oven and range with charbroiler and concealed vent hood. See Finishes Book for full appliance list.

Hand-carved marble fireplace mantel, cast plaster crown molding, custom decorative iron heating vents and walk-in closet by Olivieri.

Secondary Bedroom with private garden.

RESIDENCE IB
LIVING ROOM

Parlor Level with 12 foot ceilings facing Commonwealth Avenue, cast plaster crown moldings, hand-carved Italian marble fireplace mantel, French oak chevron flooring and custom decorative iron heating vents.

RESIDENCE IB
DINING & KITCHEN

Imported Italian kitchen with all Wolf, Subzero and Miele appliances and Statuario Carrara marble countertops, cast plaster crown molding and built-in banquette.

ALL RESIDENCES
POWDER ROOM

Powder Room with custom vanity by Adige Design, vessel sink, wall hung toilet, and select flooring customization options for clients.

GARAGE

The Maison Commonwealth Garage features electric car charging, a park assist turntable, direct elevator access to the Residences and a fully automated snow melt system. The garage area also includes resident storage for each Residence.

EXCEPTIONALLY REFINED & FUNCTIONAL LIVING SPACES

FLOORPLANS

A Maison floorplan is intended to emphasize elegance, grand contiguous receiving areas, generous Master Suite living and overall functionality. They are the result of a multi-layered exhaustive process by principals at Chevron Partners to review the small details of life in connection with complicated architectural and engineering requirements to create exceptionally functional and refined living spaces.

Maison Commonwealth's Penthouse *features 4 bedrooms, 4 bathrooms and 2 half baths, expandable to 5 bedrooms and 5 full bathrooms, in addition to a convertible Den. The Residence has 1,300 square feet of contiguous receiving area on a 2,678 square foot Classic Level, supplemented with 675 square feet of receiving area on a 1,503 square foot Modern Level, with its integrated kitchenette and bar, Powder Room, and a fully separate Master Suite.*

Residences II & III *feature 3 bedrooms, 2.5 bathrooms, expandable to 4 bedrooms and 3.5 bathrooms. Both Residences offer 1,250 square feet of contiguous receiving area on a single 2,754 square foot level, expansive Master Suite with a 3-sided glass fireplace, separate dressing area adjoined to the expansive Master Bathroom, and a convertible Den.*

Residences IA & IB *feature the highest ceilings at Maison Commonwealth at nearly 12 feet and boast some of the most intricate plaster work with 10 inch cast plaster moldings and oversized corner cartouches. Residences IA & IB each have separate Garden Level entrances allowing for full separation between the Duplex Levels.*

The Garden Level Apartments *offer independent additional space to be deeded together with the Penthouse, Residence II or Residence III. With direct access to Commonwealth Avenue, the spaces could serve as an au pair suite, guest suite, or office. Delivered with flexibility in mind, the spaces will be sold in shell condition with a fit out credit for customization to best suit individual preferences.*

PENTHOUSE RESIDENCE

4 BEDROOMS | 4 BATHS | 2 HALF BATHS

CLASSIC LEVEL	2,678 SQFT	249 SQM
MODERN LEVEL	1,503 SQFT	140 SQM
TOTAL	**4,181 SQFT**	**389 SQM**
FRONT TERRACE	739 SQFT	69 SQM
REAR TERRACE	231 SQFT	21 SQM

*Limited Customization Area

*If sold with a Garden Level Apartment***

5 BEDROOMS | 5 BATHS | 2 HALF BATHS

CLASSIC LEVEL	2,678 SQFT	249 SQM
MODERN LEVEL	1,503 SQFT	140 SQM
GARDEN II**	683 SQFT	63 SQM
TOTAL	**4,864 SQFT**	**452 SQM**
FRONT TERRACE	739 SQFT	69 SQM
REAR TERRACE	231 SQFT	21 SQM

*Limited Customization Area

**May be sold with Garden I or Garden II

PENTHOUSE CLASSIC LEVEL

MAISON · COMMONWEALTH · BACK BAY · BOSTON ·

CLASSIC LEVEL

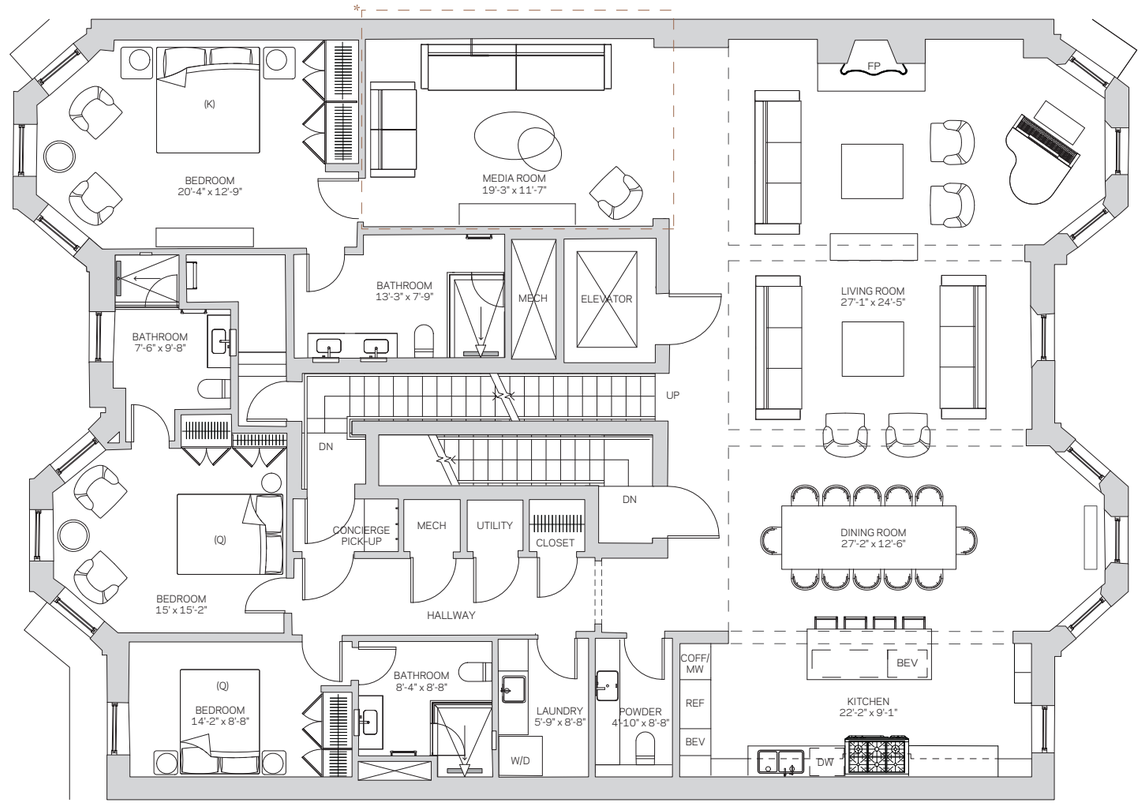

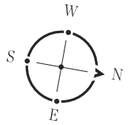

EQUAL HOUSING OPPORTUNITY

All area calculations and dimensions shown on the floorplans are estimates and projections only prior to unit construction prepared for marketing purposes and are therefore subject to variation or change during construction and at any time without notice at the sole discretion of the Developer. Such plans may not be relied upon and may not be construed as a representation or warranty of any kind by the Developer, Commonwealth Avenue Partners LLC, Gibson Sotheby's International Realty LLC or any agent of any of the foregoing. For precise and correct representations, reference should only be made to the documents required to be provided by a Developer to a Condominium Purchaser pursuant to Massachusetts law.

PENTHOUSE RESIDENCE

4 BEDROOMS | 4 BATHS | 2 HALF BATHS

CLASSIC LEVEL	2,678 SQFT	249 SQM
MODERN LEVEL	1,503 SQFT	140 SQM
TOTAL	**4,181 SQFT**	**389 SQM**
FRONT TERRACE	739 SQFT	69 SQM
REAR TERRACE	231 SQFT	21 SQM

*Limited Customization Area

*If sold with a Garden Level Apartment***

5 BEDROOMS | 5 BATHS | 2 HALF BATHS

CLASSIC LEVEL	2,678 SQFT	249 SQM
MODERN LEVEL	1,503 SQFT	140 SQM
GARDEN II**	683 SQFT	63 SQM
TOTAL	**4,864 SQFT**	**452 SQM**
FRONT TERRACE	739 SQFT	69 SQM
REAR TERRACE	231 SQFT	21 SQM

*Limited Customization Area
**May be sold with Garden I or Garden II

PENTHOUSE
MODERN LEVEL

BOSTON · MAISON · COMMONWEALTH · BACK BAY ·

MODERN LEVEL

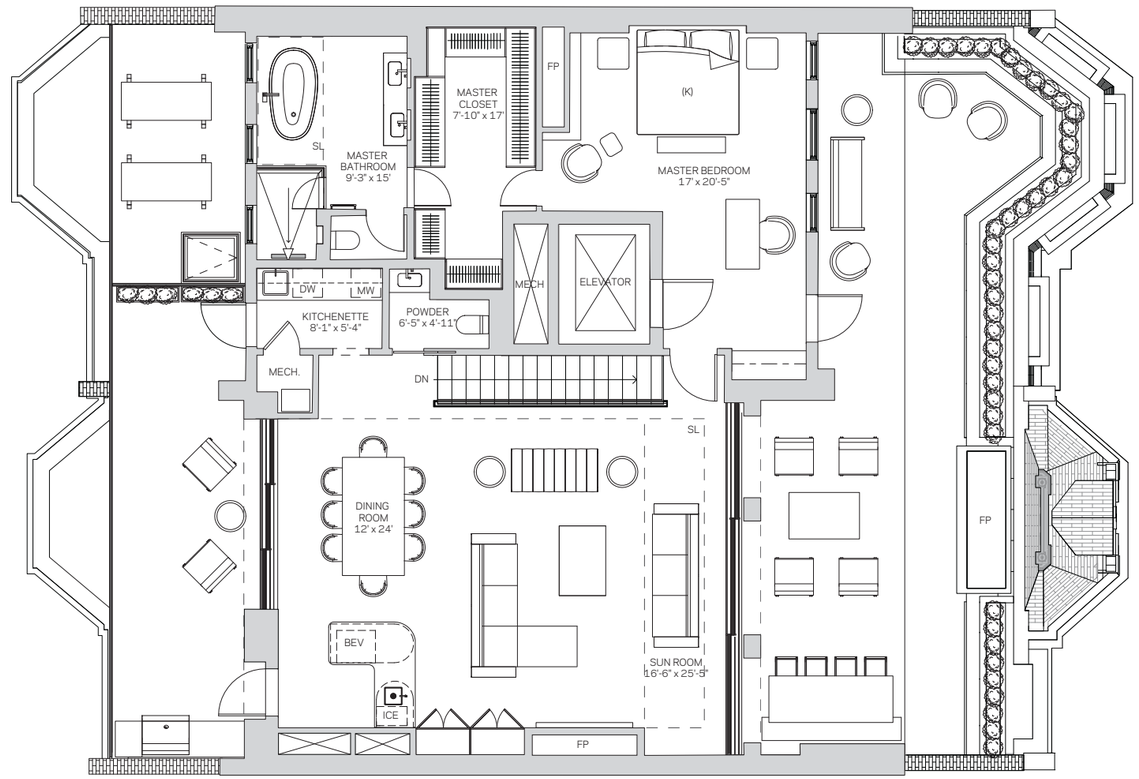

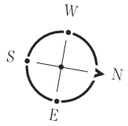

EQUAL HOUSING OPPORTUNITY

All area calculations and dimensions shown on the floorplans are estimates and projections only prior to unit construction prepared for marketing purposes and are therefore subject to variation or change during construction and at any time without notice at the sole discretion of the Developer. Such plans may not be relied upon and may not be construed as a representation or warranty of any kind by the Developer, Commonwealth Avenue Partners LLC, Gibson Sotheby's International Realty LLC or any agent of any of the foregoing. For precise and correct representations, reference should only be made to the documents required to be provided by a Developer to a Condominium Purchaser pursuant to Massachusetts law.

RESIDENCE II

3 BEDROOMS | 2 BATHS | 1 HALF BATH

SECOND LEVEL	2,754 SQFT	256 SQM

*Limited Customization Area

*If sold with a Garden Level Apartment***

4 BEDROOMS | 3 BATHS | 1 HALF BATH

SECOND LEVEL	2,754 SQFT	256 SQM
GARDEN I**	604 SQFT	56 SQM
TOTAL	**3,358 SQFT**	**312 SQM**

*Limited Customization Area
**May be sold with Garden I or Garden II

SECOND LEVEL

SECOND LEVEL

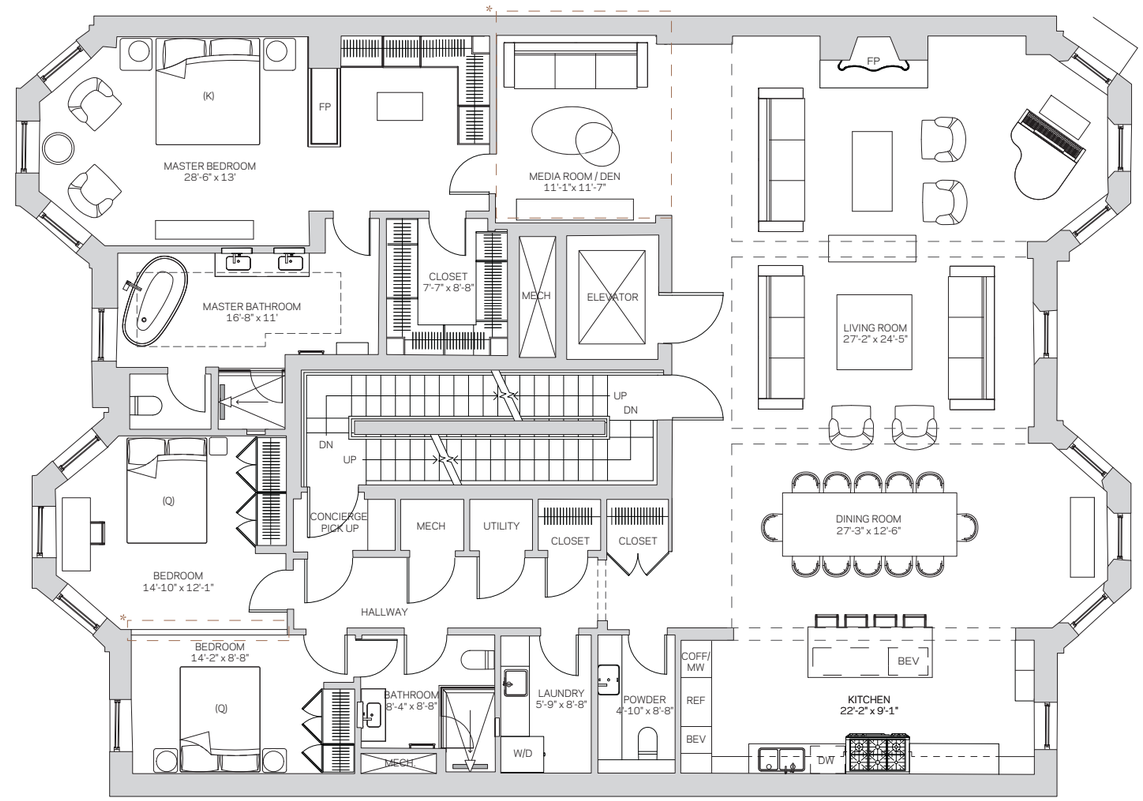

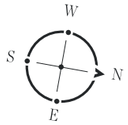

EQUAL HOUSING OPPORTUNITY

All area calculations and dimensions shown on the floorplans are estimates and projections only prior to unit construction prepared for marketing purposes and are therefore subject to variation or change during construction and at any time without notice at the sole discretion of the Developer. Such plans may not be relied upon and may not be construed as a representation or warranty of any kind by the Developer, Commonwealth Avenue Partners LLC, Gibson Sotheby's International Realty LLC or any agent of any of the foregoing. For precise and correct representations, reference should only be made to the documents required to be provided by a Developer to a Condominium Purchaser pursuant to Massachusetts law.

RESIDENCE III

3 BEDROOMS | 2 BATHS | 1 HALF BATH

THIRD LEVEL	2,754 SQFT	256 SQM

*Limited Customization Area

*If sold with a Garden Level Apartment***

4 BEDROOMS | 3 BATHS | 1 HALF BATH

THIRD LEVEL	2,754 SQFT	256 SQM
GARDEN II**	683 SQFT	63 SQM
TOTAL	**3,437 SQFT**	**319 SQM**

*Limited Customization Area
**May be sold with Garden I or Garden II

THIRD LEVEL

THIRD LEVEL

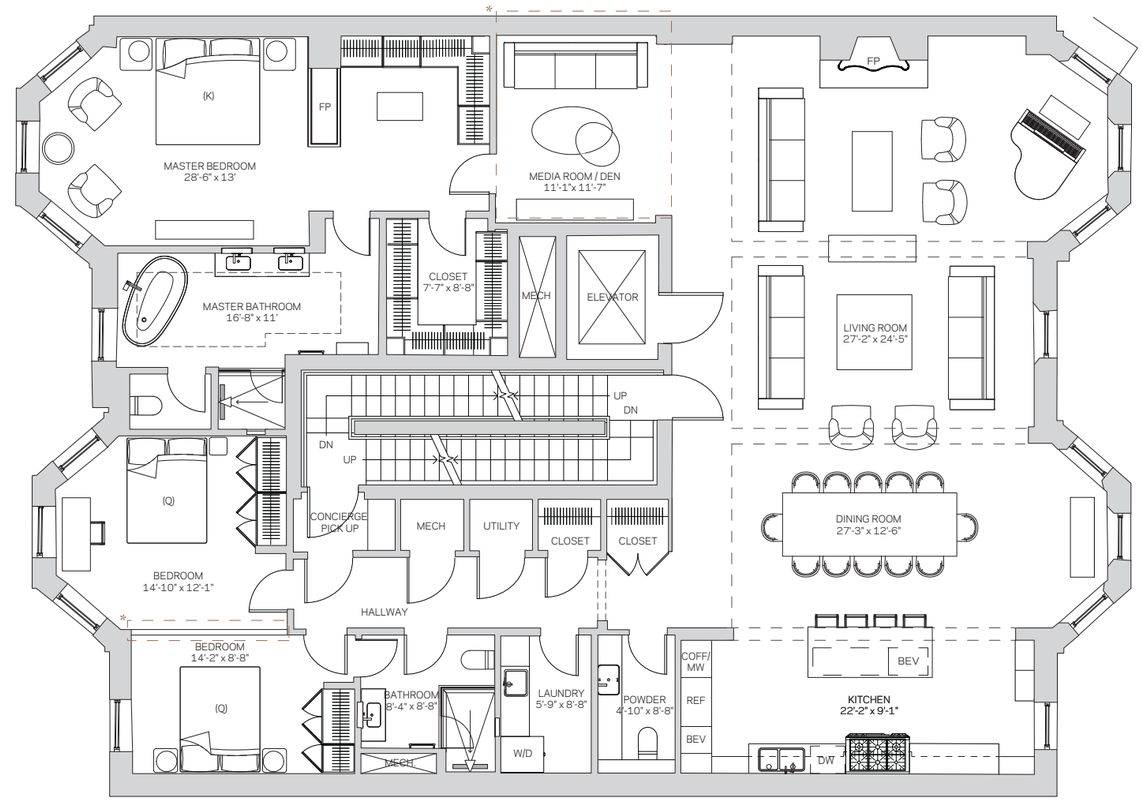

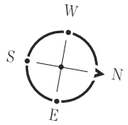

EQUAL HOUSING OPPORTUNITY

All area calculations and dimensions shown on the floorplans are estimates and projections only prior to unit construction prepared for marketing purposes and are therefore subject to variation or change during construction and at any time without notice at the sole discretion of the Developer. Such plans may not be relied upon and may not be construed as a representation or warranty of any kind by the Developer, Commonwealth Avenue Partners LLC, Gibson Sotheby's International Realty LLC or any agent of any of the foregoing. For precise and correct representations, reference should only be made to the documents required to be provided by a Developer to a Condominium Purchaser pursuant to Massachusetts law.

RESIDENCE IA

3 BEDROOMS | 3 BATHS | 1 HALF BATH

PARLOR LEVEL	1,385 SQFT	129 SQM
GARDEN LEVEL	986 SQFT	92 SQM
TOTAL	**2,371 SQFT**	**221 SQM**
GARDEN TERRACE	262 SQFT	24 SQM
ROOF TERRACE	177 SQFT	16 SQM

PARLOR LEVEL

GARDEN LEVEL

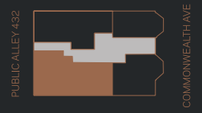

BOSTON · MAISON · COMMONWEALTH · BACK BAY · BOSTON

PARLOR LEVEL

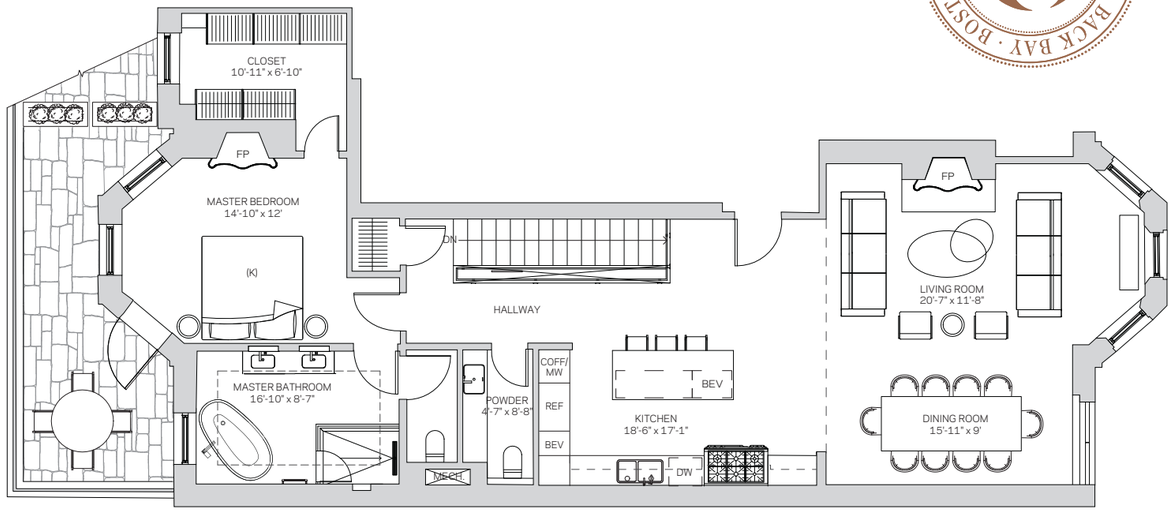

GARDEN LEVEL

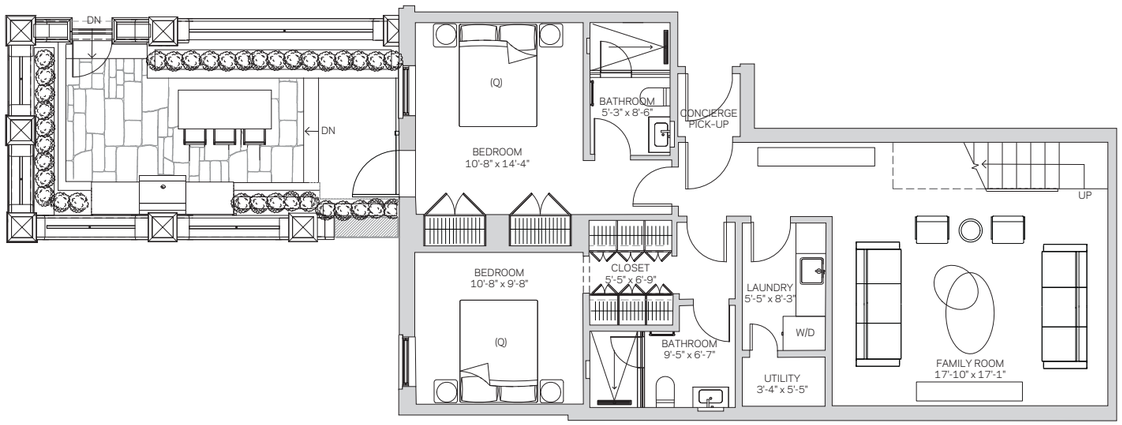

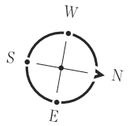

EQUAL HOUSING OPPORTUNITY

All area calculations and dimensions shown on the floorplans are estimates and projections only prior to unit construction prepared for marketing purposes and are therefore subject to variation or change during construction and at any time without notice at the sole discretion of the Developer. Such plans may not be relied upon and may not be construed as a representation or warranty of any kind by the Developer, Commonwealth Avenue Partners LLC, Gibson Sotheby's International Realty LLC or any agent of any of the foregoing. For precise and correct representations, reference should only be made to the documents required to be provided by a Developer to a Condominium Purchaser pursuant to Massachusetts law.

RESIDENCE IB

2 BEDROOMS | 2 BATHS | 1 HALF BATH

PARLOR LEVEL	1,078 SQFT	100 SQM
GARDEN LEVEL	800 SQFT	74 SQM
TOTAL	**1,878 SQFT**	**174 SQM**
GARDEN TERRACE	326 SQFT	30 SQM
ROOF TERRACE	142 SQFT	13 SQM

PARLOR LEVEL

GARDEN LEVEL

BOSTON · MAISON · COMMONWEALTH · BACK BAY ·

PARLOR LEVEL

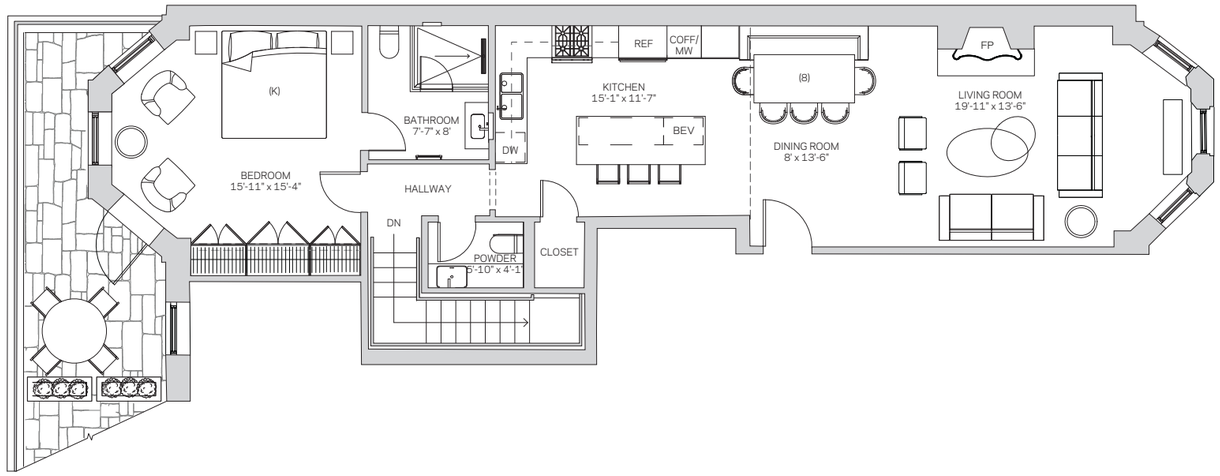

GARDEN LEVEL

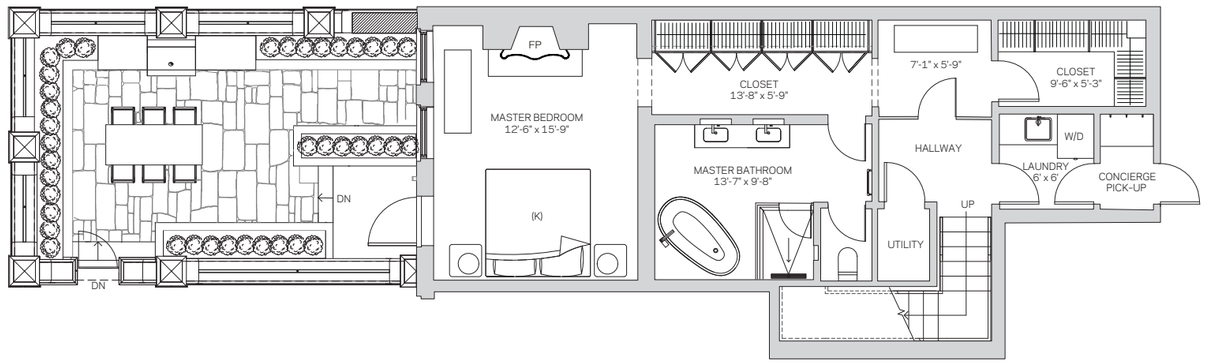

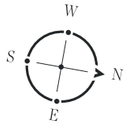

EQUAL HOUSING OPPORTUNITY

All area calculations and dimensions shown on the floorplans are estimates and projections only prior to unit construction prepared for marketing purposes and are therefore subject to variation or change during construction and at any time without notice at the sole discretion of the Developer. Such plans may not be relied upon and may not be construed as a representation or warranty of any kind by the Developer, Commonwealth Avenue Partners LLC, Gibson Sotheby's International Realty LLC or any agent of any of the foregoing. For precise and correct representations, reference should only be made to the documents required to be provided by a Developer to a Condominium Purchaser pursuant to Massachusetts law.

GARDEN APARTMENTS

GARDEN I

1 BEDROOM | 1 BATH

GARDEN I*	604 SQFT	56 SQM

GARDEN II

1 BEDROOM | 1 BATH

GARDEN II*	683 SQFT	63 SQM

*The Garden Level Apartments are to be sold deeded with either the Penthouse, Residence II or Residence III. Sample layouts are shown and are to be sold in shell condition with a fitout credit given to the buyer. To be sold on a first come, first served basis or offered otherwise in the sole discretion of the owner.

GARDEN I

GARDEN II

BOSTON · MAISON · COMMONWEALTH · BACK BAY ·

GARDEN I

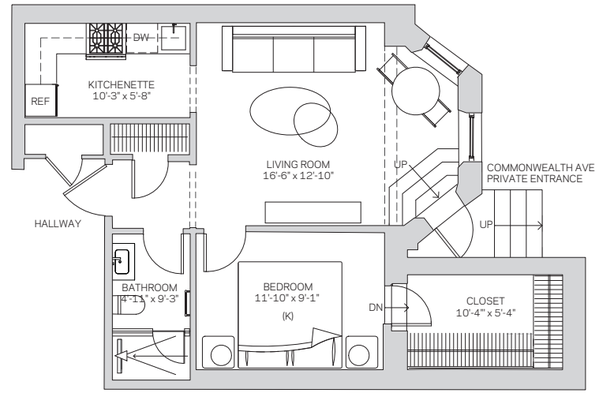

GARDEN II

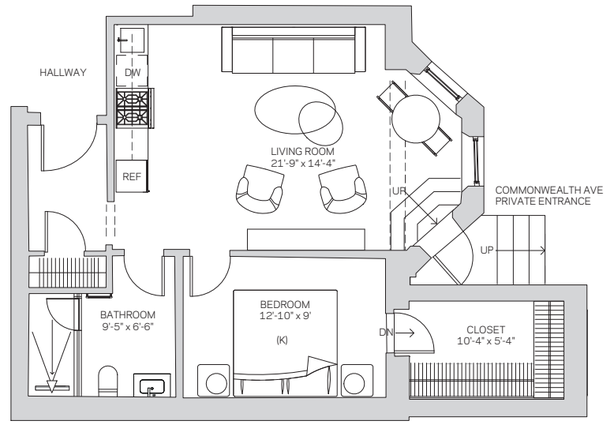

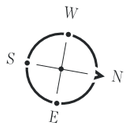

EQUAL HOUSING OPPORTUNITY

All area calculations and dimensions shown on the floorplans are estimates and projections only prior to unit construction prepared for marketing purposes and are therefore subject to variation or change during construction and at any time without notice at the sole discretion of the Developer. Such plans may not be relied upon and may not be construed as a representation or warranty of any kind by the Developer, Commonwealth Avenue Partners LLC, Gibson Sotheby's International Realty LLC or any agent of any of the foregoing. For precise and correct representations, reference should only be made to the documents required to be provided by a Developer to a Condominium Purchaser pursuant to Massachusetts law.

THE STORIED NEIGHBORHOOD AT THE CENTER OF MODERN BOSTON

LOCATION

The urban renaissance of Boston is full steam ahead – jaw dropping glass towers, bustling new retail developments attracting the world's top brands, trendy restaurants from the world's top chefs. As cities grow and change over the years, certain areas remain constantly beautiful and become ever more charming and cherished. Rare is the city and neighborhood that displays such elegant contrast of architectural protectionism so close to modern development, providing this neighborhood and its residents with both the comfort of unchanging beauty and excitement of progressive urbanism.

LUXURY BACK BAY RETAIL

BVLGARI LOUIS VUITTON CELINE VALENTINO

Cartier DIOR CHANEL FENDI ROLEX GUCCI

WELCOME TO BACK BAY

MAISON COMMONWEALTH
260 – 262 Commonwealth Avenue
Boston, MA 02116

0.1 mi	*Newbury Street*
0.2 mi	*Prudential Center Shops*
0.3 mi	*Charles River Esplanade*
0.4 mi	*The Shops at Copley Place*
1.0 mi	*South End*
1.3 mi	*Downtown Boston*
1.6 mi	*South Station*
2.0 mi	*Seaport District*
4.9 mi	*Boston Logan International Airport*

DIRECT ACCESS TO ALL BACK BAY HAS TO OFFER

EXPLORE THE NEIGHBORHOOD

Luxury shopping & dining, just steps away from Maison Commonwealth.

- *RETAIL*
- *RESTAURANTS*
- *SERVICE*
- *CULTURE*
- *HOSPITALITY*
- *MARKETS*
- *ENTRANCE TO SHOPPING CENTERS*

CHARLES RIVER
ESPLANADE
BEACON STREET
MARLBOROUGH STREET
COMMONWEALTH AVENUE
BOSTON PUBLIC GARDEN
BERKELEY STREET
CLARENDON STREET
DARTMOUTH STREET
EXETER STREET
FAIRFIELD STREET
GLOUCESTER STREET
HEREFORD STREET
MASSACHUSETTS AVENUE
BOYLSTON STREET
ARLINGTON STREET
ST. JAMES STREET
STUART STREET
COLUMBUS AVENUE
DALTON STREET
COPLEY SQUARE
BOSTON PUBLIC LIBRARY

PRUDENTIAL CENTER

PELOTON · TESLA · lululemon · Saks Fifth Avenue · WARBY PARKER · EATALY · BONOBOS · UNDER ARMOUR · SEPHORA

ONE DALTON

COPLEY PLACE

Neiman Marcus · LOUIS VUITTON · DIOR · john varvato · TIFFANY & Co · MONCLER · Salvatore Ferragamo · BARNEYS NEW YORK

A EUROPEAN LOVE AFFAIR WITH BOSTON

THE TEAM

The Maison Brand represents a European love affair with Boston. From the world's foremost city combining eternal beauty with modern design, the Parisian-Bostonian team strived to create a quintessentially Bostonian balance of American modernity that respects its European roots.

THE TEAM

CHEVRON
PARTNERS

Developer, Design Concept
Interior Design, Graphic Arts

chevronpartners.com

Chevron Partners is a vertically integrated real estate development and management firm dedicated to an exclusive group of investors and third party clients. We handle fewer transactions to ensure that each asset benefits from the crucial, wide-ranging experience of its principals and their critical understanding of the inter-connectedness of all aspects of real estate development as key to successful asset performance. Our professionals understand the make-or-break links between the architect designing the space, broker leasing the space, the builder constructing it, every day operational hazards and their avoidance by clear lease language, or how local building codes and municipal regulations may limit leaseability, increase construction costs and turnover time, and the crucial effects on the financial metrics of a transaction.

FULTON

Developer

fulton.fr

Fulton is a privately-held, fully integrated real estate investment, asset management and development firm, headquartered in Paris. Since its inception in 2001, Fulton's track record amounts to over $5 billion of realized real estate transactions and more than 5 million square feet. Fulton's current assets under management ("AUM") is in excess of $1 billion. Fulton's executive team has over 100 years of combined real estate experience. Its family office origins, long-term vision, boom-or-bust discipline, and commitment to excellence are deeply rooted in all of Fulton's operations. Fulton and its people are committed to social and environmental responsibility. Sustainability is at the heart of Fulton's investment approach, through innovation and effective market-based solutions.

MEYER & MEYER
ARCHITECTURE AND INTERIORS
396 COMMONWEALTH AVE. • BOSTON, MA • 617 266 0555
WWW.MEYERANDMEYERARCHITECTS.COM

Project Architect

meyerandmeyerarchitects.com

Meyer & Meyer, Inc., an award winning architectural and interior design firm, provides comprehensive services for residential, commercial, and institutional clients. Since 1980, they've earned an impeccable reputation for design, detailing, and use of quality materials—and for the principals' hands-on involvement in every job. Projects vary in style and scale, but their first priority is always client satisfaction. Distinguished by a multitude of design awards and community recognition, John and Laura Meyer stand as leaders in the design of luxury residences. Inspirational and memorable features set them apart, offering personal expression to their projects. Their skillful design sensibilities blended with over thirty-five years of experience has led to the hallmark of their success—the seamless integration of detailed architectural elements, fine furniture and finishes; to create city dwellings and suburban residences that are cherished for generations.

LAZARE
BUILDERS

General Contractor &
Construction Manager

lazarebuilders.com

Lazare Builders is a Boston-based general contractor and construction manager combining a passion for quality materials, artisanship with the organization and discipline of commercial construction. As an affiliate of Chevron Partners, Lazare Builders uniquely understands construction needs from an owner's perspective and is specifically positioned to assist developers in creating value through quality construction yet also able to deliver on the fine home, office or retail space of even the most discerning private client.

ADIGE
MODERN ARTISANS

Material Sourcing &
Design Consultancy

adigedesign.com

Adige Design is a materials and artisan sourcing company with a mission to uncover those special artisans with centuries of craft knowledge in their culture and uncover quality artisan product suppliers without larger international representation as part of a holistic collection of craftspeople and materials for use in United States construction. They go to the mines, the workshops, the factories and the mills–not to the big international brands. They go to discover special people and products and bring them directly to your development.

Gibson | Sotheby's
INTERNATIONAL REALTY

Gibson Sotheby's International
Realty Sales Team

gibsonsothebysrealty.com

Beth Dickerson is one of Boston's most successful real estate agents. As one of the most respected and trusted professionals in the industry, she has listed and sold more than $1 billion dollars in closed transactions throughout Greater Boston and was ranked one of the Top 100 Agents by the Wall Street Journal. Ms. Dickerson has represented many of the city's most prestigious residents and residences during her twenty-year tenure. Her intense loyalty, valued commitment, and wealth of knowledge have all played a vital role in her great success. The satisfaction of her clients has been illustrated through the large number of repeat buyers, sellers, and more specifically through the innumerable referrals she receives from her clients.

The Sotheby's International Realty global network provides unrivaled access to luxury homes for sale around the world. As a local affiliate, Gibson Sotheby's International Realty is unmatched in quality, depth and global reach by any other firm in Boston and Greater Boston and is Boston's largest independently owned and operated real estate firm, made up of seventeen offices across Eastern Massachusetts, while Sotheby's International Realty's global footprint spans 990 offices located in 72 countries and territories worldwide.

MAISON COMMONWEALTH.COM
260 – 262 Commonwealth Avenue, Boston, MA 02116

CHEVRON

PARTNERS

Gibson | Sotheby's

INTERNATIONAL REALTY